Santa Barbara COUNTY FAIR

JULY 11-15, 2007

11 AM - 10 PM

WED. JULY 11

WAR

WILD WORLD TOURS

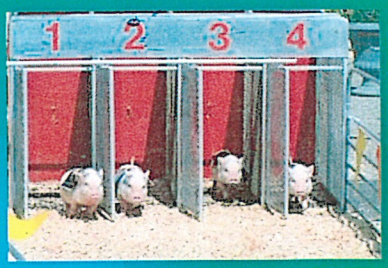

HAMBONE EXPRESS

THURS. JULY 12

KENNY LOGGINS

FUN FOR THE WHOLE HERD!

FRI. JULY 13

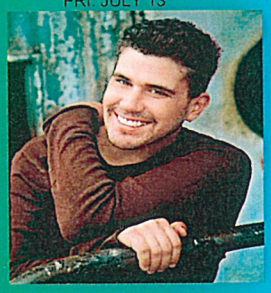

JOSH GRACIN

THE MARCAN TIGER PRESERVE

SHAMROCK SHOWS
SUPER SHOT DROP
TOWER

SAT. JULY 14

PAT BENATAR & NEIL GIRALDO

PRE - SALE TICKETS ARE AVAILABLE
JUNE 18 JULY 8

Pre-Sale tickets can be purchased at Santa Maria Fairpark, participating branches of Mid State Bank, Super Carniceria La Chiquita Markets, Discoteca Miramar

Adults	$5
Youth (6-11)	$3
Children (5 & under)	FREE!
One day unlimited carnival wristbands	$18

ON-SITE TICKETS

Adults	$7
Youth (6-11)	$5
Children (5 & under)	FREE!
Seniors (62 and over)	$5
One day unlimited carnival wristbands	$25
Parking	$5

SAT. JULY 14

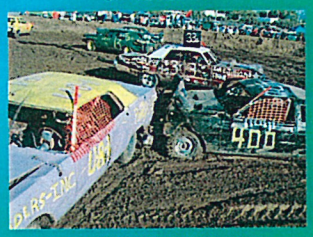

DESTRUCTION DERBY *

*DENOTES SEPARATE TICKET EVENT

SUN. JULY 15

FIESTA DEL CHARRO
& RODEO*

APPS PHOTOGRAPHY

Santa Maria Fairpark 937 S. Thornburg Santa Maria, CA 93458 805-925-8824 santamariafairpark.com