

- ◆ Check out time on the day of departure is 12:00 Noon.
- ◆ Two (2) parking permits are issued, one for the tow vehicle, and one for the RV. Vehicles must be parked within your site, and must display the proper permits on the driver's side of the window at all times to stay on Fairpark's premises.
- ◆ Speed limit on grounds is 15 MPH.
- ◆ No tent camping is allowed.
- ◆ No vehicle washing or repairs allowed.
- ◆ No fires allowed. Fully contained bbq grills and camping stoves are okay.
- ◆ No littering. Littering will not be tolerated, place trash in containers provided.
- ◆ A maximum of two (2) licensed vehicles are allowed per paid RV Space.
- ◆ Bicycles are allowed, however may only be driven on Asphalt, not on grass or stage area, and no motorized bikes are allowed to be driven on grounds except while entering or exiting the grounds.
- ◆ Visitors are limited to a maximum of 4 (Four) and no visitors are allowed after 10 pm.
- ◆ If Leaks in water lines, or user's equipment are found, notice will be given, and issue must be resolved immediately.

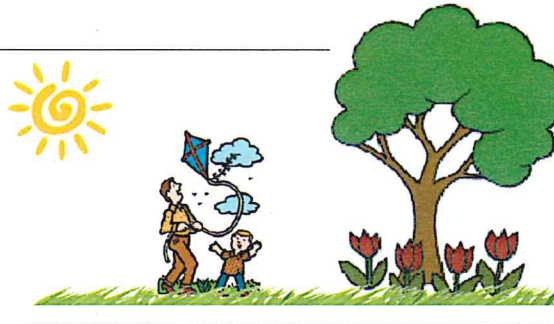

- ◆ Dogs running loose will be impounded at the owner's sole expense. Hostile dogs are not welcome on the premises. Dogs must be kept on leash not longer than 6' and in visual observation of their owners when outside of the RV. Uncontrolled barking will not be tolerated at anytime, if dogs engage in excessive barking, occupants will be asked to leave. Dogs must be cleaned up after immediately.
- ◆ Radios, TV or other sound equipment is not to be operated to the disturbance of others at anytime. Loud talking, boisterous play or running around grounds is strictly prohibited, no disorderly conduct will be tolerated. Quiet hours are between 10:00 pm and 8:00 am.
- ◆ No alcoholic beverages are allowed outside of your RV/Trailer.
- ◆ Drugs, weapons, fighting, lewd conduct, reckless driving and/or speeding is not permitted.
- ◆ All personal equipment must be stored within your assigned site, and inside your vehicle. There is no storage of any type allowed outside, around, under or on top of the RV, camper and/or vehicle. RV sites must be kept clean for the enjoyment of all our guests. Lawn chairs, picnic table and/or bbq pit are allowed to be kept outside.

- ◆ Fairpark is not responsible for fire, theft, damage to, or loss of such vehicle unit or loss of any article left therein.
- ◆ RV parking on asphalt or concrete areas only. Parking on grass areas is limited to 72 hours due to required maintenance and up keep of grass areas.
- ◆ RV Parking on these premises is NOT intended, nor is it conducive to permanent living units and Fairpark prohibits such use. Units may remain for Thirty days (30) consecutive nights upon initial date of registration. Tenant must vacate the premises after that, and no one in the party may return for an additional period of Thirty (30) consecutive days. Under conditions set by Fairgrounds Manager, limited extensions (may be) granted for those who do not reside in the area, but are, contracting work through either/ or the City of Santa Maria, County of Santa Barbara, or State of California. All RV tenants will be required to leave from time to time during the year for priority events and general maintenance of grounds, with no exceptions.
- ◆ These rules and regulations must be adhered to, as well as any other directions given by the RV parking area of Santa Maria Fairpark, on the grounds of the 37th District Agricultural Association located in the County of Santa Barbara. Any violators of the above polices will be asked to leave the premises.



The Santa Maria Fairpark Hosts
the Following Annual Events:



April 24-26, 2015 will mark the 27th Annual Santa Maria Valley Strawberry Festival. This event is typically held on the last weekend in April. Festival supports agriculture in a fun filled community event. Fun includes: local talent, lots of music, commercial displays, amusement rides, cooking demonstrations, educational exhibits, strolling entertainment, various shows, fun carnival and other food variations featuring fresh from the farm Strawberries.



July 15-19, 2015 will mark the 124th Annual Santa Barbara County Fair. This event is typically held in mid July. Our County Fair showcases our community's rich agriculture, and offers a mixture of fun, and exciting activities to do and see. Including: country rodeo, kiddie and regular carnival, educational and animal exhibits, agricultural themed shows, livestock, petting zoo, clowns, music, pony rides, Destruction Derby, FREE big name concerts, lots of food and plenty of fun for the whole family.

DIRECTIONS TO THE FAIRPARK

From the North:

1. Take the Stowell Rd. exit – go 0.1 mi.
2. Turn Right on S. Bradley Rd. – go 0.2 mi
3. Turn Left on E. Stowell Rd – go 1.2 mi
4. Turn Right on S. Thornburg St. – go 0.3 mi

From the South:

1. Take the Stowell Road exit (170) – go 0.1mi
2. Continue to the Right on to E. Stowell Road – go 1.2 mi
3. Turn Right on S. Thornburg St. – go 0.3 mi
4. Arrive at 937 S. Thornburg St. on left



"Home of the Santa Barbara County Fair"
937 S. Thornburg Street
Santa Maria, CA 93458
Ph.: (805) 925-8824 Fax: (805) 922-4135



RV PARKING RULES AND REGULATIONS



(Rev. 10.01.14)

Santa Maria Fairpark
937 S. Thornburg Street
Santa Maria, CA
(805) 925-8824